

Interdisciplinary Tumor Board

Friday, April 28
2:45 pm – 4:30 pm

Benjamin O. Anderson, MD
Moderator

Faculty

Ira Bleiweiss, MD
Steven Harms, MD
Krystyna Kiel, MD
Barbara Rabinowitz, PhD
Nancy Rudolph, RN, OCN
Stephen Feig, MD
Mel Silverstein, MD

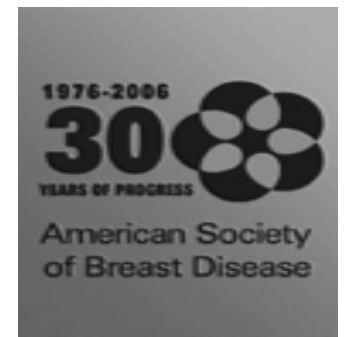

CASE #1: Initial Presentation

- A 54 y.o. healthy woman undergoes routine screening mammogram.
- G1P1 postmenopausal, menarche age 12, menopause age 51. No family history of breast cancer.
- Screening mammogram: segmentally oriented pleomorphic calcifications in right breast in upper inner quadrant 10:00 (category 5).

CASE #1: Mammogram, Scr.

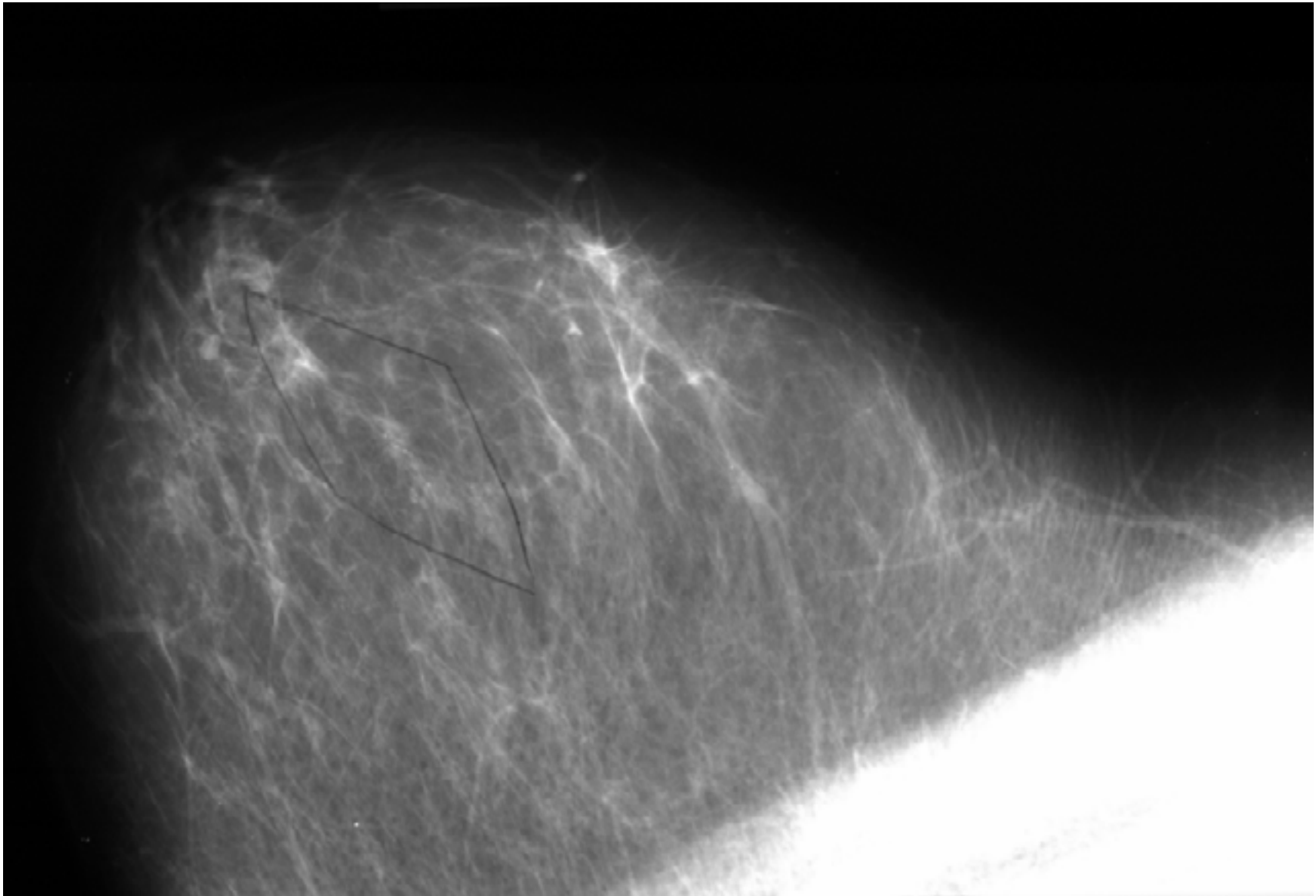

CASE #1: Mammogram, Diag.

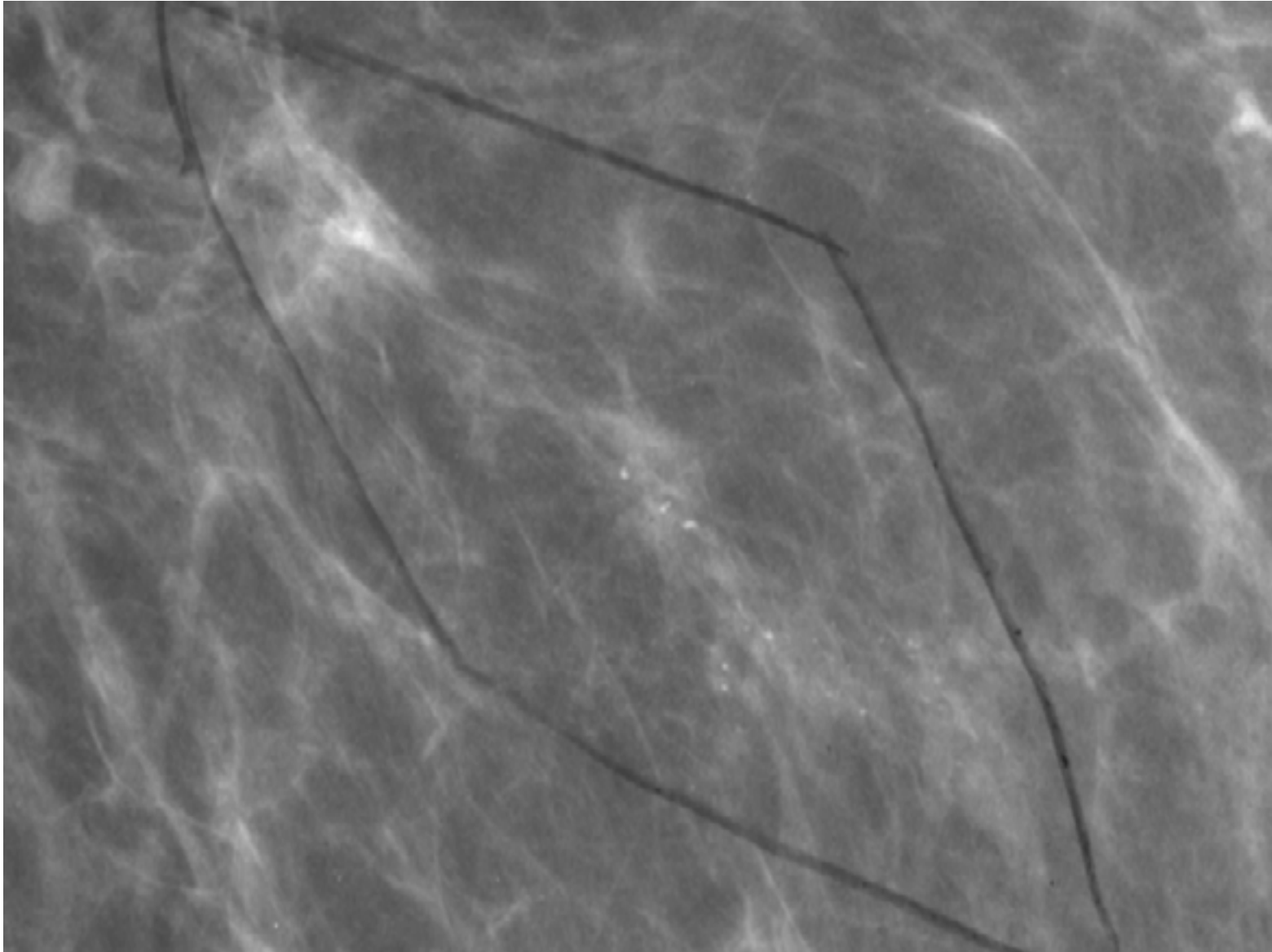

CASE #1: Question 1

What next diagnostic test would you request or perform?

1. Breast ultrasound
2. Stereotactic biopsy
3. Breast MRI
4. Wire localization surgical biopsy
5. PET / CT

CASE #1: Diagnostic Work-up

- No breast ultrasound or MRI is obtained
- PET scanner is down
- Stereotactic biopsy is performed
 - High grade DCIS
 - Focus of microinvasion (< 1mm)
- Patient scheduled for mammo guided wire localization oncoplastic lumpectomy

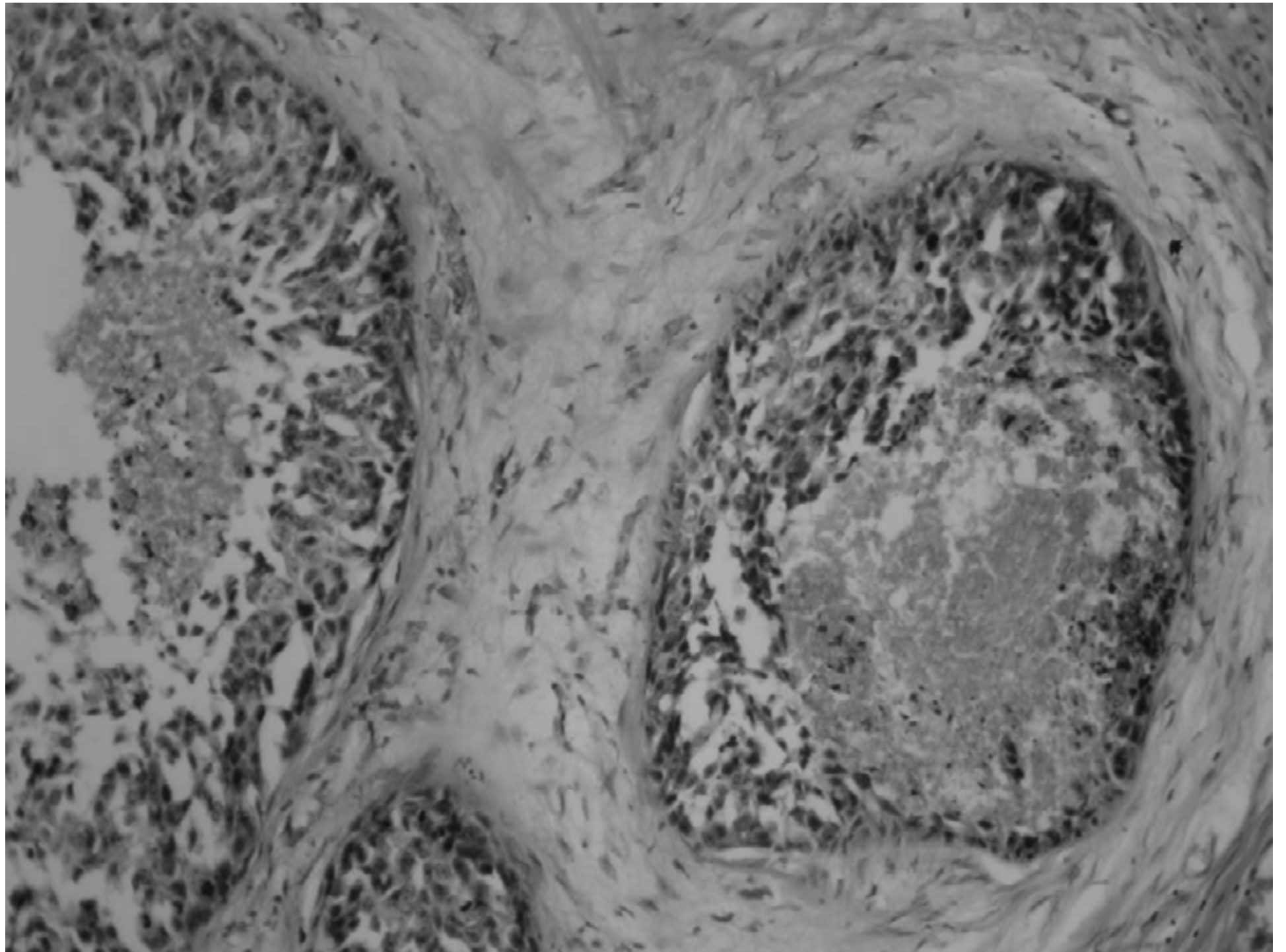

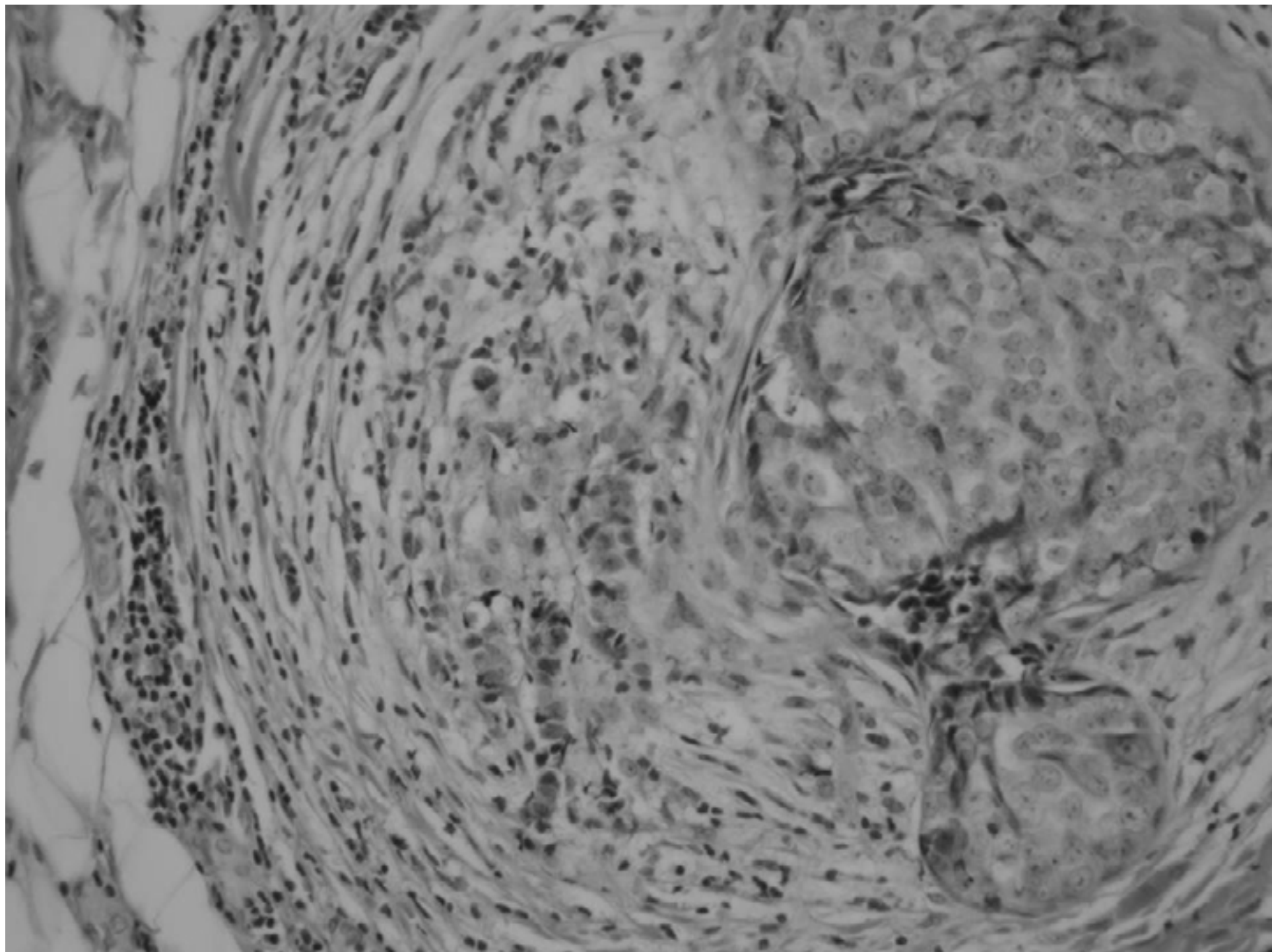

CASE #1: Question 2

Should the surgeon recommend that the patient have sentinel node biopsy?

1. Yes
2. No
3. Discuss with patient and let her pick